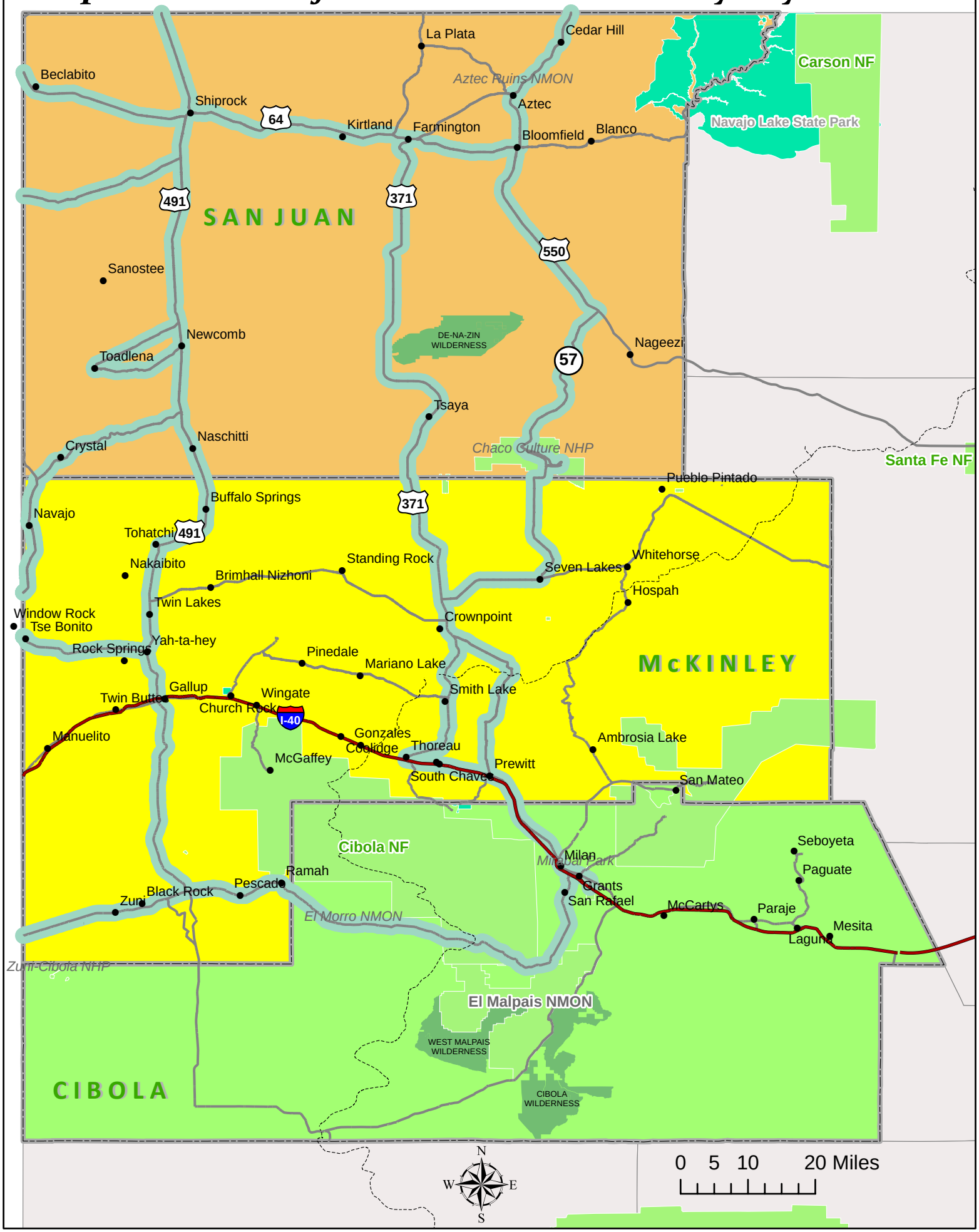Proposed "Trail of the Ancients" Scenic Byway Network